Product datasheet

IF FC

Catalog Number: IRALP4502-02

Rabbit Anti-Alpaca VHH Antibody, FITC Conjugated

Package size: 25, 100μl
Store at: 4°C

Overview

Product Name	Rabbit Anti-Alpaca VHH Antibody, FITC Conjugated
Product Number	IRALP4502-02
Label	FITC Conjugated
Immunogen	E. coli extract with alpaca rVHH expression.
Clonality	Polyclonal
Host	Rabbit
Species Reactivity	The antibody has no cross reactivity with mouse, rat, rabbit, chicken or human immunoglobulins.
Recommended Applications Dilutions	Immunofluorescence 1:500 – 1:2000 Flow cytometry 1:500 – 1:1000 Optimal dilution to be determined by titration.
Storage Buffer	PBS containing 1% stabilizer protein and 0.025% ProClin 300.
Concentration	1 mg/ml
Storage	Store at 4° C, **DO NOT FREEZE**. Stable for one year from the date of shipment. Non-hazardous. No MSDS required.

Image

IRALP4502-02 anti- Rabbit Anti-Alpaca VHH Antibody, FITC Conjugated WB image

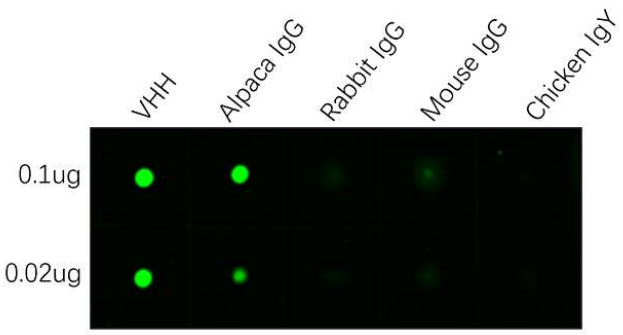

Various antibodies, including alpaca VHH, alpaca IgG, rabbit IgG, mouse IgG and chicken IgY were immobilized on membranes and probed with **Rabbit Anti-Alpaca VHH Antibody, FITC Conjugated** (IRALP4502-02) at a 1:5000 dilution.

IRALP4502-02 anti- Rabbit Anti-Alpaca VHH Antibody, FITC Conjugated FACS image

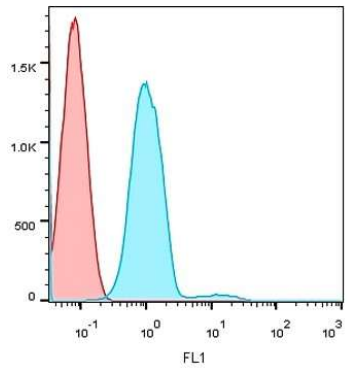

Product: **Rabbit Anti-Alpaca VHH Antibody, FITC Conjugated**
Catalog: IRALP4502-02
Secondary antibody dilution: 1-1000
Cell: MCF-7
Primary antibody: PD-L1 VHH

IReal Biotechnology Co., Ltd.

iReal Antibodies

ISO 13485:2016 Quality Management System Certified

www.irealbio.com
03-5260005
irealbio@irealbio.com