Product datasheet

WB

Catalog Number: IR35BDL

Anti Brain-derived Tau (BD-Tau) antibody

Package size: 25, 100 µl
Store at: -20°C
MW (kDa): 50

Overview	
Product Name	**Brain-derived Tau (BD-Tau) antibody**
Product Number	**IR35BDL**
Gene Description	microtubule-associated protein tau, Tau441 (2N4R)
Clonality	Polyclonal
Host	Rabbit
Species Reactivity	Human, mouse, rat
Recommended Applications Dilutions	Western Blot 1:1000 – 1:3000
Storage Buffer	100mM Tris Glycine, 25% Glycerol (pH7). 0.025% ProClin 300 was added as a preservative
Concentration	1.5 mg/ml
Purity	Affinity column purified
Storage	Long time storage is recommended at -20°C
Notes	Gently mix before use. Optimal concentrations and conditions for each application should be determined by the user.

IR35BDL anti Brain-derived Tau (BD-Tau) antibody WB image

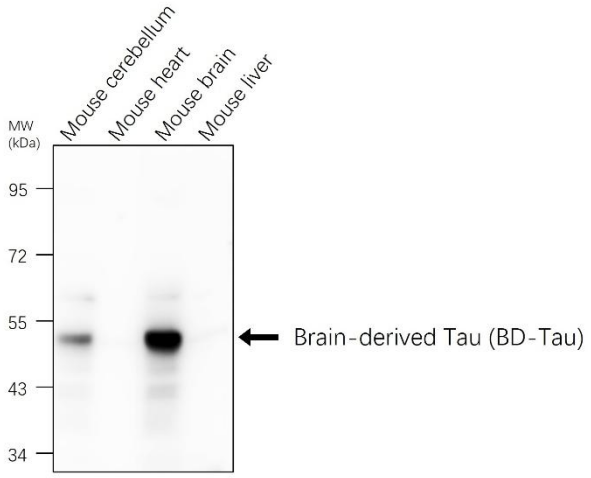

Anti Brain-derived Tau (BD-Tau) antibody. Lysates at 20 µg per lane. This blot was produced using a 10% SDS-PAGE. Nitrocellulose membrane was then blocked for an hour before being incubated with IR35BDL overnight at 4°C.

IReal Biotechnology Co., Ltd.

iReal Antibodies

ISO 13485:2016 Quality Management System Certified

www.irealbio.com
03-5260005
irealbio@irealbio.com